Commission scolaire des Rives-du-Saguenay

Structure administrative 2016-2017

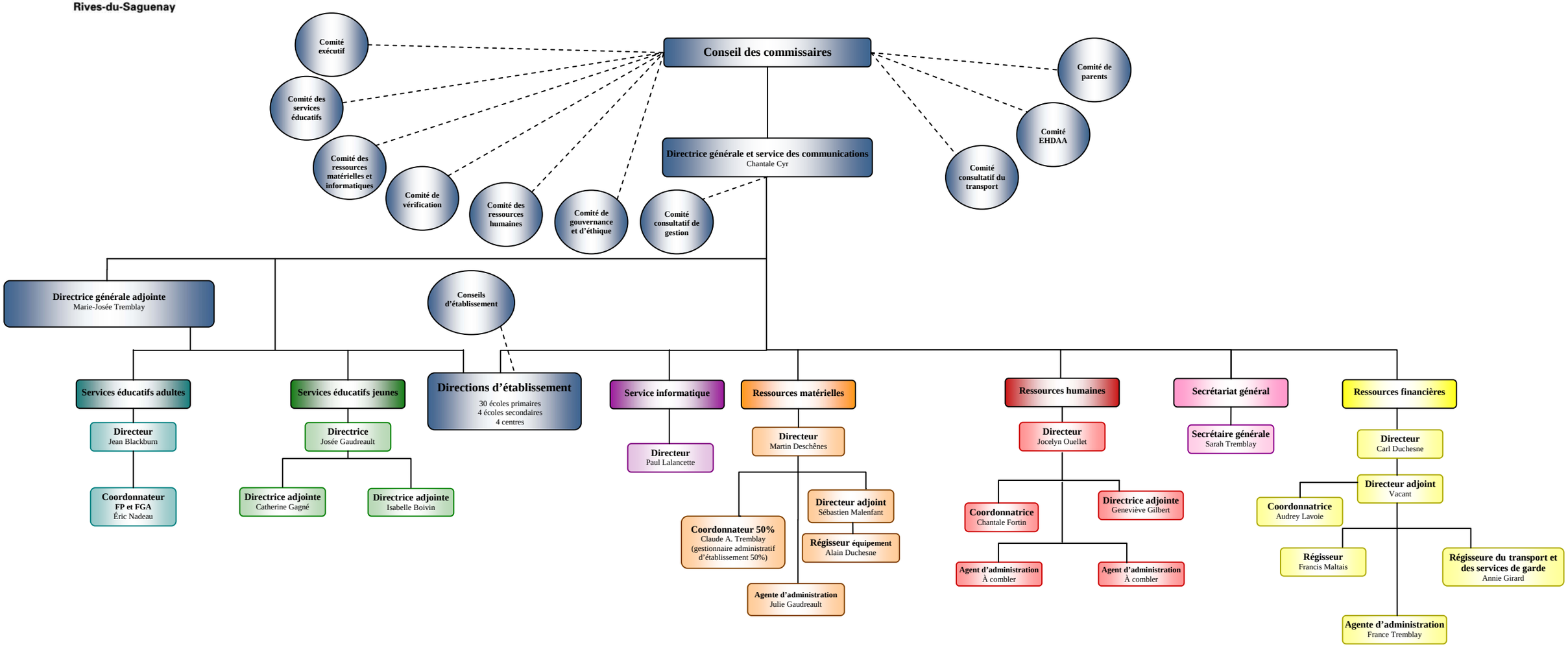

Direction générale / vf
16 septembre 2016